

Turn Of The Millennium

by George Bellas

♩ = 116

A single staff of musical notation starting with a 23/16 time signature. It contains several measures with complex rhythmic patterns and rests.

A single staff of musical notation with various time signatures: 23/16, 7/4, 2/8, 2/8, 2/8, 1/16, 2/8, 1/16, and 4/16.

A single staff of musical notation with various time signatures: 1/16, 2/8, 2/16, 2/8, 1/16, 7/16, and 2/8.

A single staff of musical notation with complex rhythmic patterns, including many beamed notes and rests.

A single staff of musical notation with long note values, indicated by horizontal lines above the notes.

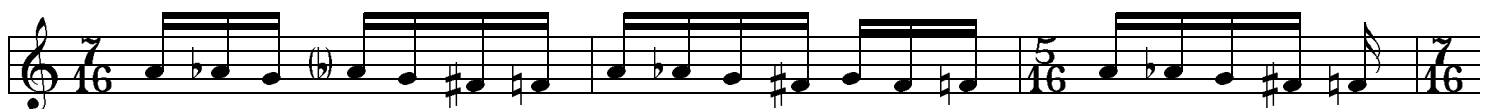
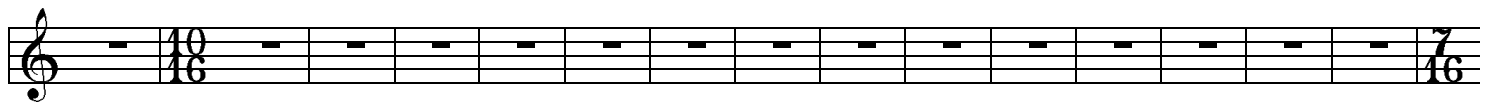
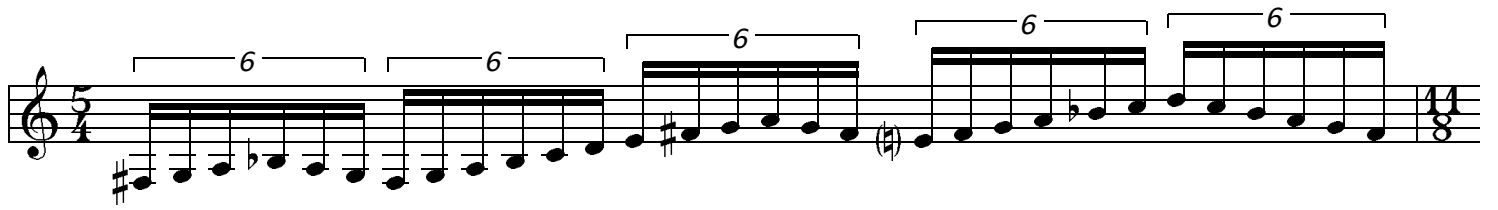
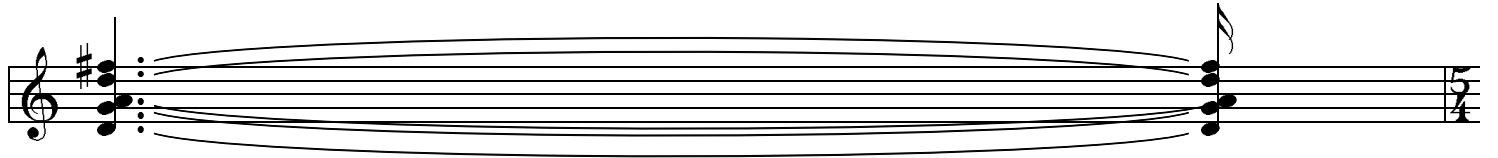
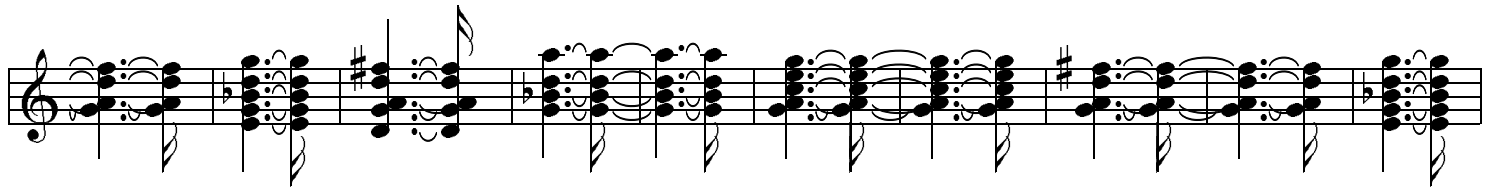

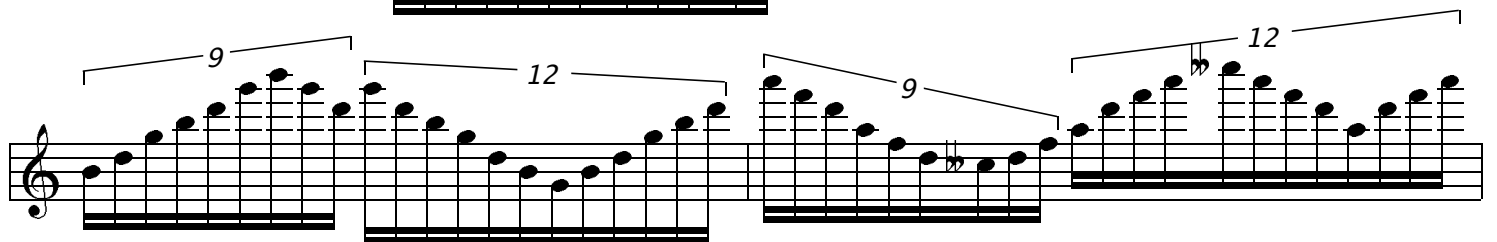
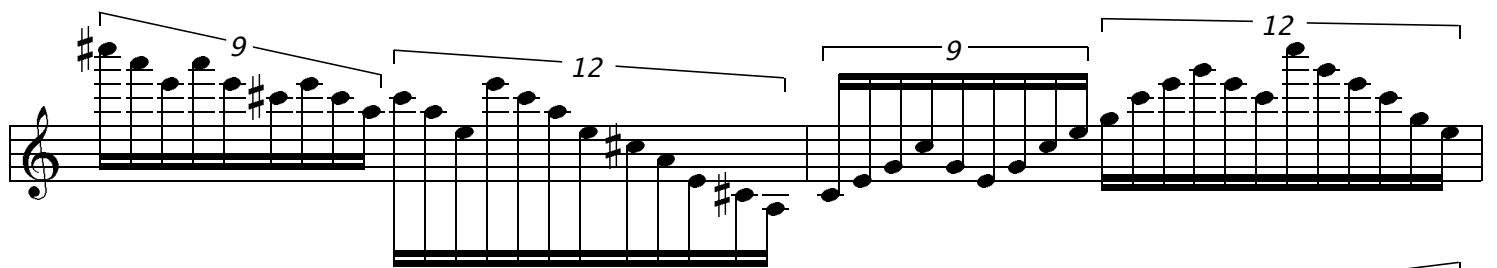
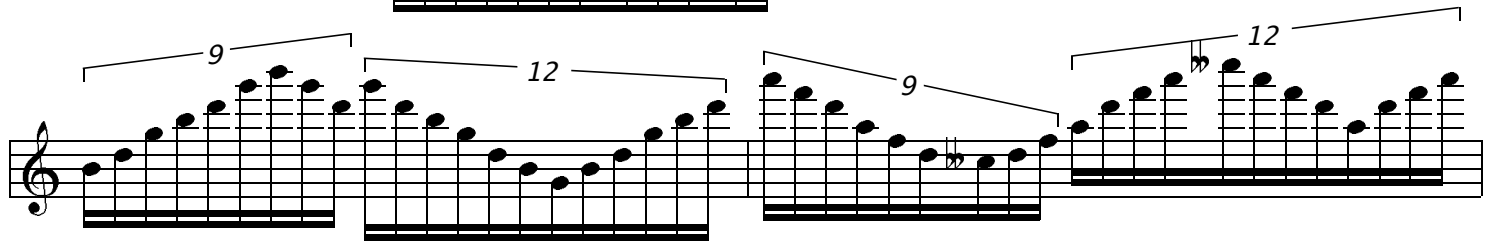
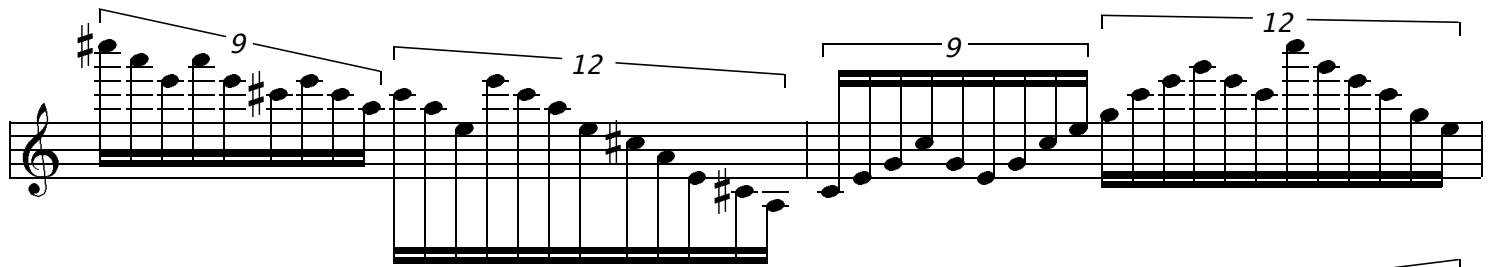
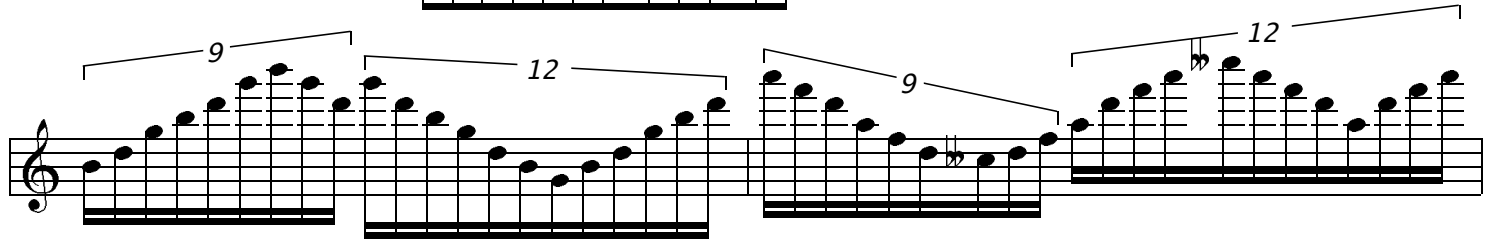
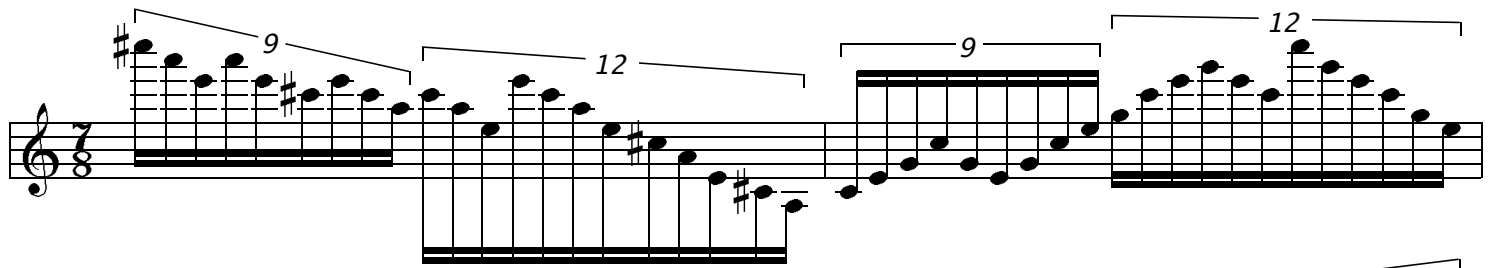

