

Gravitons

Lead Guitar Excerpt

From the album Planetary Alignment

by George Bellas

[Available on iTunes](#)

Gravitons

Lead Guitar Excerpt

Transcription Notes

Gravitons is the 8th composition on the 2008 album Planetary Alignment by George Bellas. This composition utilizes a variety of tonal and atonal elements. The score begins at 37secs with Theme A in 7/4 being played on guitar using various articulations. Theme B enters with a barrage of thirty-second notes in 27/16 over bitonal chord structures and a highly syncopated rhythm section underneath. Theme C is a victorious sounding section in 7/4 which uses the introduction harmonies and rhythm but now with added melody. Section D occurs about halfway through the composition and is in 19/16 with a lyrical melody on top of tonal harmonies. A four measure period in 5/8 is used to return to the beginning of Section D and then used again to recapitulate straight into Section B. Section A is completely omitted in the recapitulation. The composition closes with the triumphant Theme C leading into a brief Coda in 6/8.

[Buy Album on iTunes](#)

COPYRIGHT © 2008 GEORGE BELLAS

Gravitons

From the album "Planetary Alignment"

Composed by George Bellas

♩ = 95

00:37

Lead Guitar

The sheet music for 'Gravitons' is written for lead guitar in 7/4 time. It begins with a melodic line in the first two staves, featuring eighth and quarter notes with various accidentals. At the 27th measure, the music transitions into a complex, fast-paced section consisting of dense sixteenth-note patterns across the remaining ten staves. The key signature is one flat (B-flat), and the tempo is marked as 95 beats per minute.

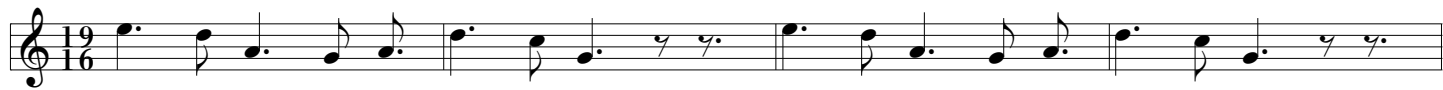

Gravitons

Lead Guitar Excerpt

Planetary Alignment was released February 2008.

The album is available at [iTunes](https://www.apple.com/itunes/), [amazon.com](https://www.amazon.com/),
and other leading online music distributors.

For more information please visit:

www.GeorgeBellas.com