

♩ = 116

# Turn Of The Millennium

by George Bellas

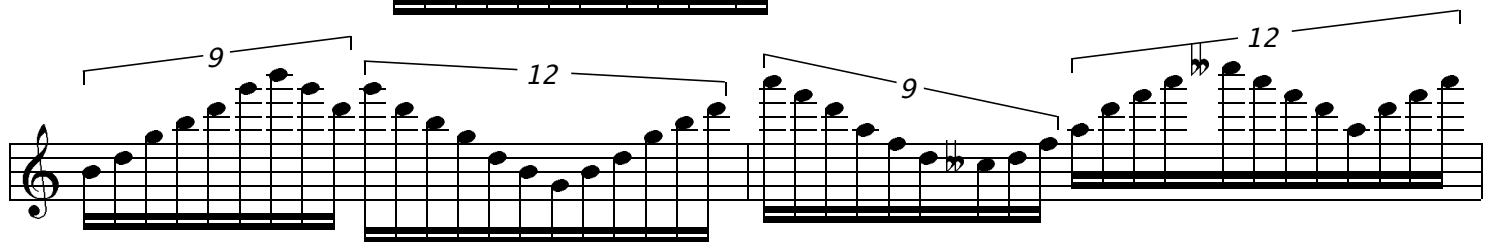
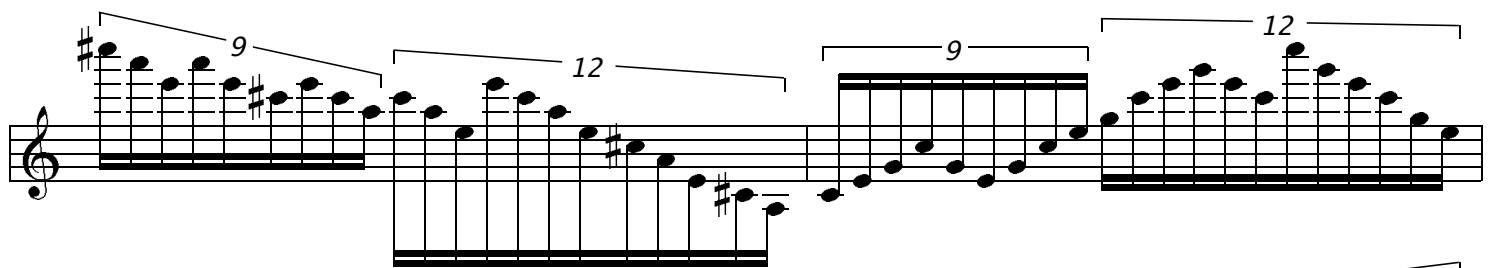
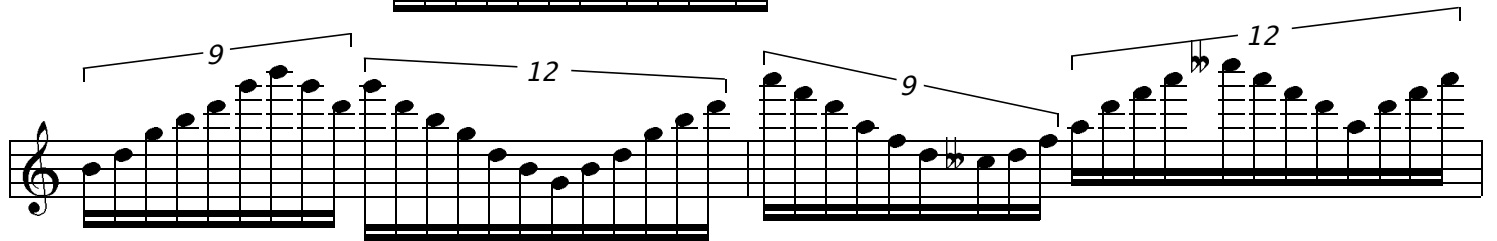
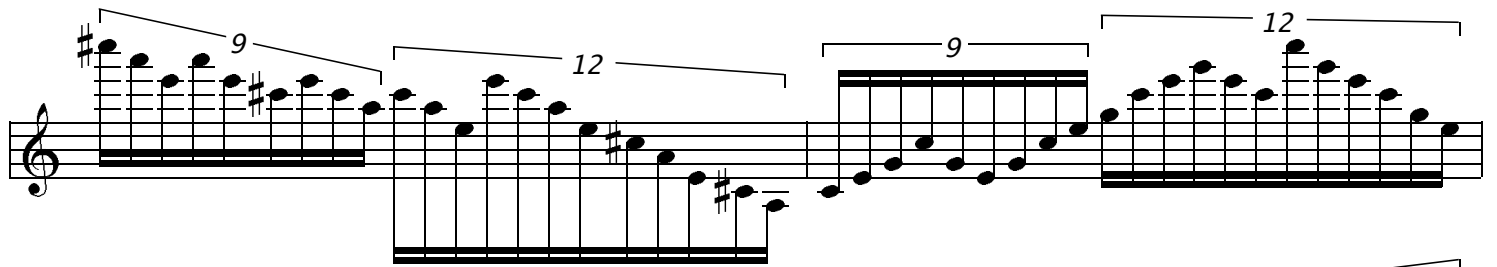
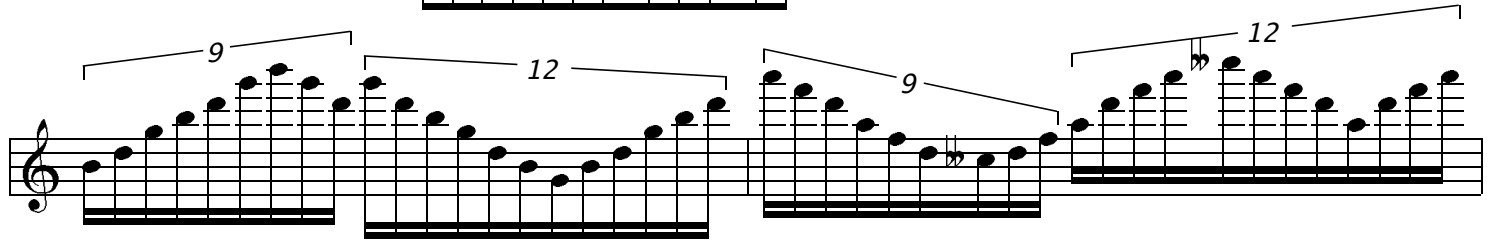
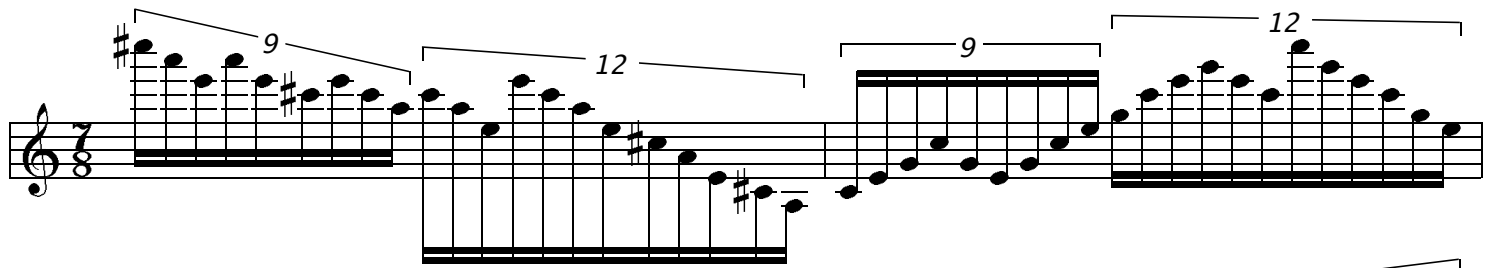

